

**ABELL
SURVEYING & MAPPING
DEHAVAN, WISCONSIN 53115
414-728-6737**

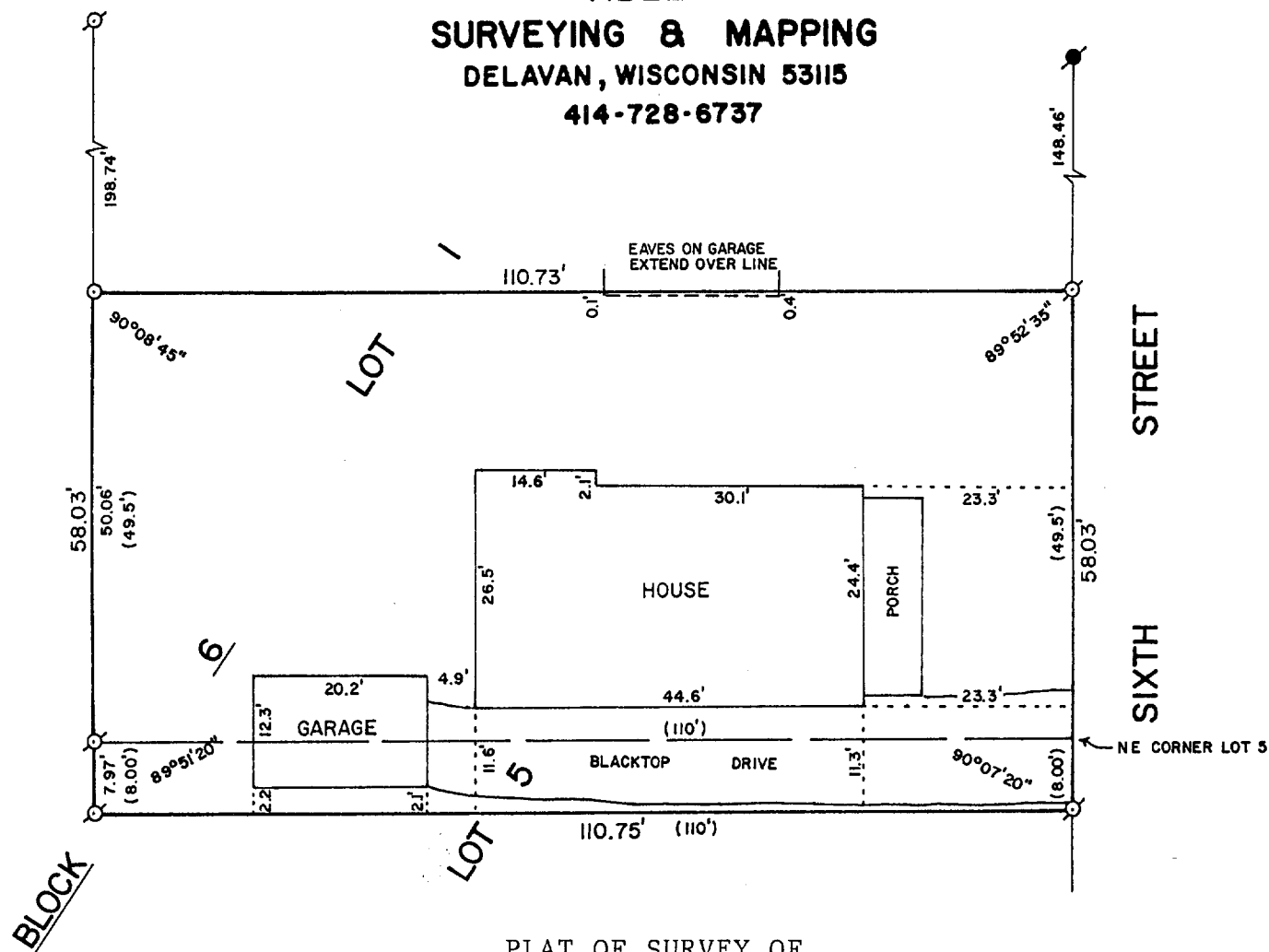

PLAT OF SURVEY OF

A STRIP OF LAND OF UNIFORM WIDTH OF 49.5 FEET OFF THE ENTIRE SOUTH END OF LOT 1, BLOCK 6 OF PASSAGE, ARAM & DOWNIE'S ADDITION TO THE VILLAGE, NOW CITY OF DELAVAN, ALSO THAT PART OF LOT 5 OF SAID BLOCK 6 DESCRIBED AS FOLLOWS: BEGINNING AT THE NORTHEAST CORNER OF SAID LOT 5; RUNNING THENCE WEST ALONG THE NORTH LINE OF SAID LOT 110 FEET; THENCE SOUTH 8 FEET; THENCE EAST 110 FEET TO THE EAST LINE OF SAID LOT; THENCE NORTH ALONG THE EAST LINE OF SAID LOT, 8 FEET TO THE PLACE OF BEGINNING.

ORDERED BY: CENTURY 21 - SKANDIA REALTY
312 S. 7th STREET
DEHAVAN, WI. 53115

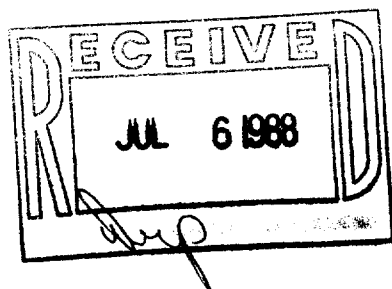

SCALE - 1"=20'

LEGEND

- ⊗ - IRON PIPE FOUND
- - CONCRETE MONUMENT FOUND
- - IRON ROD SET
- () - RECORDED AS

I, DAVID F. ABELL, DO HEREBY CERTIFY THAT I HAVE SURVEYED THE PROPERTY HEREON DESCRIBED ACCORDING TO THE OFFICIAL RECORDS AND THAT THE PLAT HEREON IS A CORRECT REPRESENTATION OF THE PROPERTY LINES TO THE BEST OF MY KNOWLEDGE AND BELIEF.

David F. Abell

DAVID F. ABELL
WISCONSIN REGISTERED LAND SURVEYOR, S-1596

DATE May 19, 1988 JOB NUMBER - 88088
NOTE: THIS IS NOT A CERTIFIED COPY UNLESS SEALED.